Aimee Hunt.

Finance and Marketing Clerk

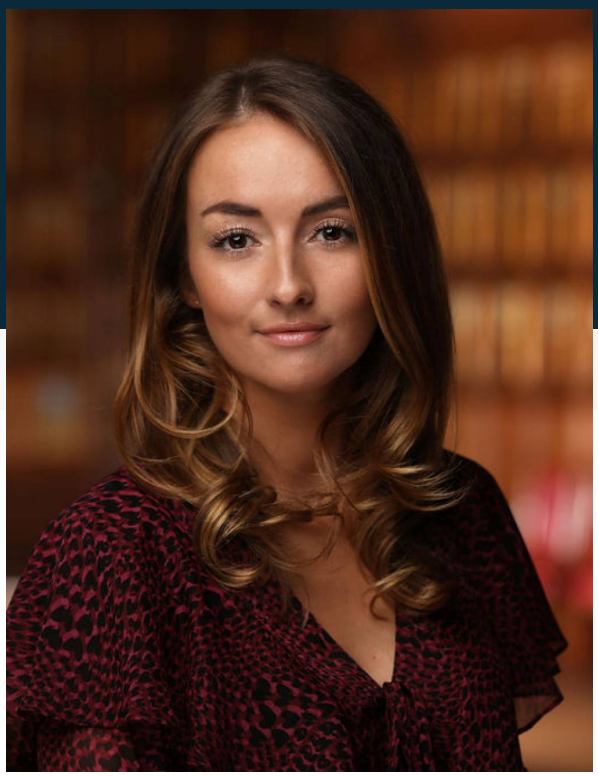

aimee.hunt@crucible.law

Aimee has worked with James and Zach since 2019. She is the clerk in charge of billing, fee collection and marketing at Crucible. Aimee also assists with clerking and responding to enquiries when required.

Aimee can be reached on +44 20 7031 5313.

Aimee is a member of Women in Criminal Law (WICL).